附件 29

白坭河炭步段饮用水水源保护区主要拐点分布图及坐标

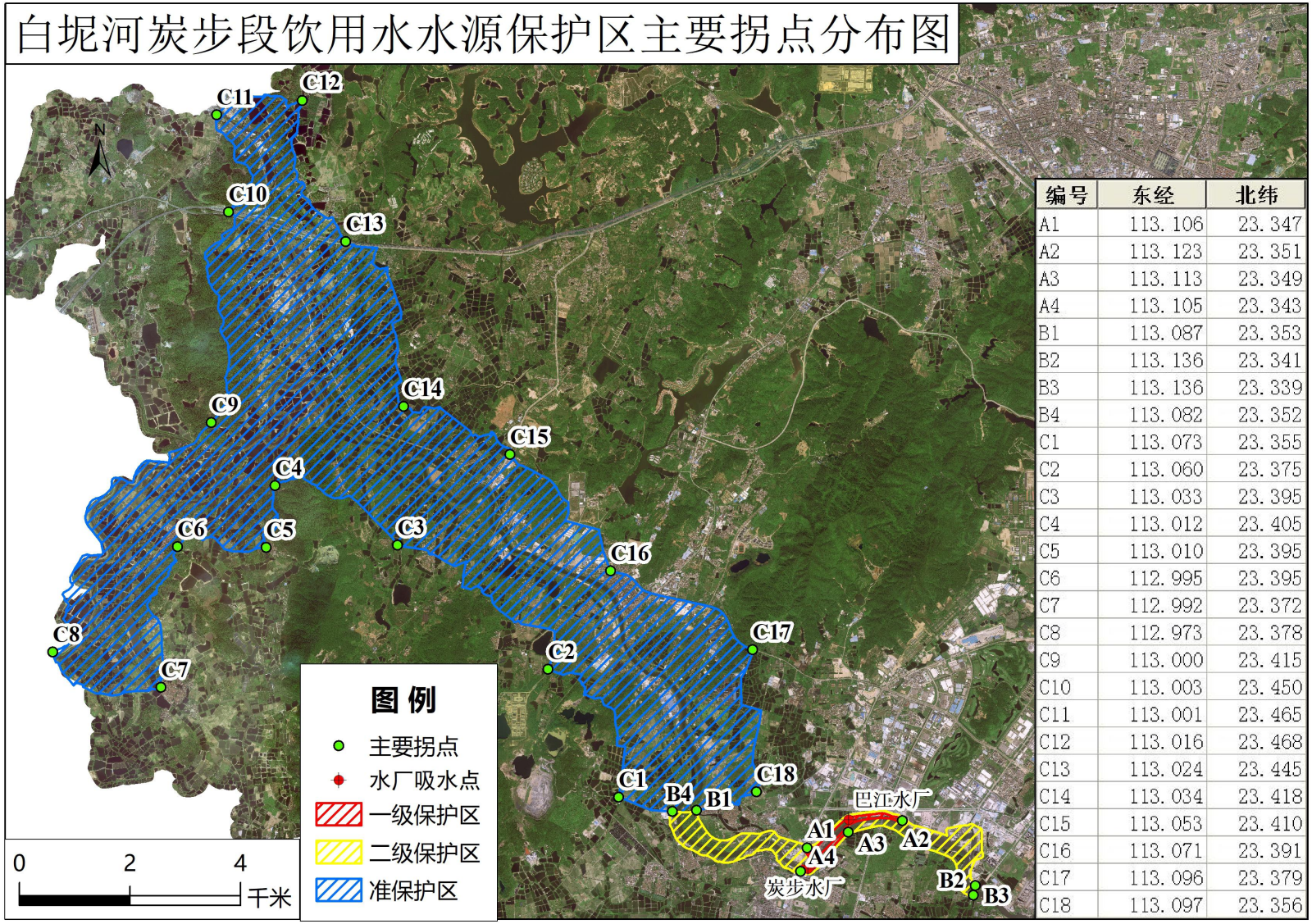

编号	东经	北纬
A1	113.106	23.347
A2	113.123	23.351
A3	113.113	23.349
A4	113.105	23.343
B1	113.087	23.353
B2	113.136	23.341
B3	113.136	23.339
B4	113.082	23.352
C1	113.073	23.355
C2	113.060	23.375
C3	113.033	23.395
C4	113.012	23.405
C5	113.010	23.395
C6	112.995	23.395
C7	112.992	23.372
C8	112.973	23.378
C9	113.000	23.415
C10	113.003	23.450
C11	113.001	23.465
C12	113.016	23.468
C13	113.024	23.445
C14	113.034	23.418
C15	113.053	23.410
C16	113.071	23.391
C17	113.096	23.379
C18	113.097	23.356

白坭河炭步段饮用水水源保护区主要拐点坐标

主要拐点编号	东经	北纬
A1	113.106	23.347
A2	113.123	23.351
A3	113.113	23.349
A4	113.105	23.343
B1	113.087	23.353
B2	113.136	23.341
B3	113.136	23.339
B4	113.082	23.352
C1	113.073	23.355
C2	113.060	23.375
C3	113.033	23.395
C4	113.012	23.405
C5	113.010	23.395
C6	112.995	23.395
C7	112.992	23.372
C8	112.973	23.378
C9	113.000	23.415
C10	113.003	23.450
C11	113.001	23.465
C12	113.016	23.468
C13	113.024	23.445
C14	113.034	23.418
C15	113.053	23.410
C16	113.071	23.391
C17	113.096	23.379
C18	113.097	23.356