附件 44

白洞水库饮用水水源保护区主要拐点分布图及坐标

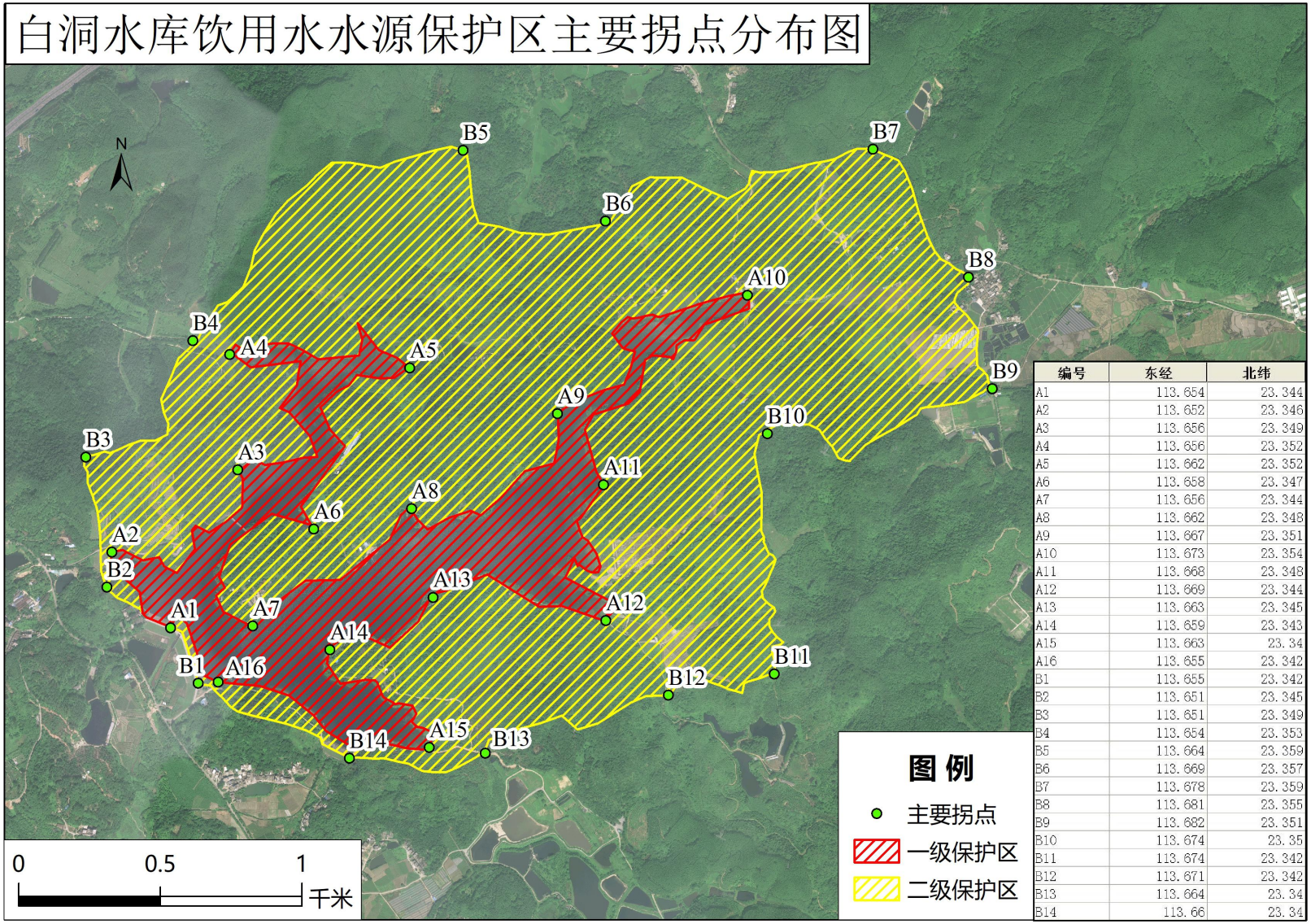

编号	东经	北纬
A1	113.654	23.344
A2	113.652	23.346
A3	113.656	23.349
A4	113.656	23.352
A5	113.662	23.352
A6	113.658	23.347
A7	113.656	23.344
A8	113.662	23.348
A9	113.667	23.351
A10	113.673	23.354
A11	113.668	23.348
A12	113.669	23.344
A13	113.663	23.345
A14	113.659	23.343
A15	113.663	23.34
A16	113.655	23.342
B1	113.655	23.342
B2	113.651	23.345
B3	113.651	23.349
B4	113.654	23.353
B5	113.664	23.359
B6	113.669	23.357
B7	113.678	23.359
B8	113.681	23.355
B9	113.682	23.351
B10	113.674	23.35
B11	113.674	23.342
B12	113.671	23.342
B13	113.664	23.34
B14	113.66	23.34

白洞水库饮用水水源保护区主要拐点坐标

主要拐点编号	东经	北纬	主要拐点编号	东经	北纬
A1	113.654	23.344	A16	113.655	23.342
A2	113.652	23.346	B1	113.655	23.342
A3	113.656	23.349	B2	113.651	23.345
A4	113.656	23.352	B3	113.651	23.349
A5	113.662	23.352	B4	113.654	23.353
A6	113.658	23.347	B5	113.664	23.359
A7	113.656	23.344	B6	113.669	23.357
A8	113.662	23.348	B7	113.678	23.359
A9	113.667	23.351	B8	113.681	23.355
A10	113.673	23.354	B9	113.682	23.351
A11	113.668	23.348	B10	113.674	23.350
A12	113.669	23.344	B11	113.674	23.342
A13	113.663	23.345	B12	113.671	23.342
A14	113.659	23.343	B13	113.664	23.340
A15	113.663	23.340	B14	113.660	23.340